



WOOLINGS CLOSE, ORSETT, RM16
£2,100 per month*

Carter Jonas

WOOLINGS CLOSE, ORSETT, GRAYS, ESSEX, RM16 3AT

A five bedroom link detached property situated within the Village of Orsett.

- Cloakroom
- Kitchen/Dining Room
- Reception Room
- Five Bedrooms
- Two Ensuite Shower Rooms
- Family Bathroom
- Rear Garden
- Parking for one car
- Garage
- Unfurnished

THE PROPERTY

Accommodation comprising: Ground floor: entrance hall, cloakroom, kitchen/diner and reception room. To the first floor are four bedrooms, ensuite shower room and separate family bathroom. To the second floor is a further bedroom and ensuite shower room. Externally there is an enclosed rear garden, garage and off road parking for one car

Available for a 12 months tenancy unfurnished early April 2025.

EPC - B Council Tax Band F - Please see Thurrock Council for current costs.

Pets considered. No access to loft. Mains gas, electricity, water and drainage are connected to the property.

Internet & Mobile: Further information on availability and speeds can be found at checker.ofcom.org.uk

Flood Risk - Low

At a rent of £2100 per calendar month

Holding deposit of 1 weeks rent £484

Security deposit of 5 weeks rent £2423



ADDITIONAL INFORMATION

Offers	Available for a 12 month term
--------	-------------------------------

Viewing	Strictly by appointment
---------	-------------------------

Local Authority	- Council Tax Band F
-----------------	----------------------



Woolings Close, Orsett, Grays, RM16

Approximate Area = 1833 sq ft / 170.2 sq m

Limited Use Area(s) = 17 sq ft / 1.5 sq m

Garage = 218 sq ft / 20.2 sq m

Total = 2068 sq ft / 191.9 sq m

For identification only - Not to scale

Denotes restricted
head height

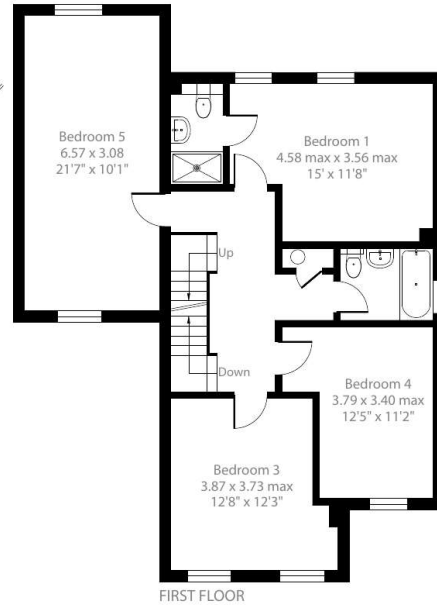
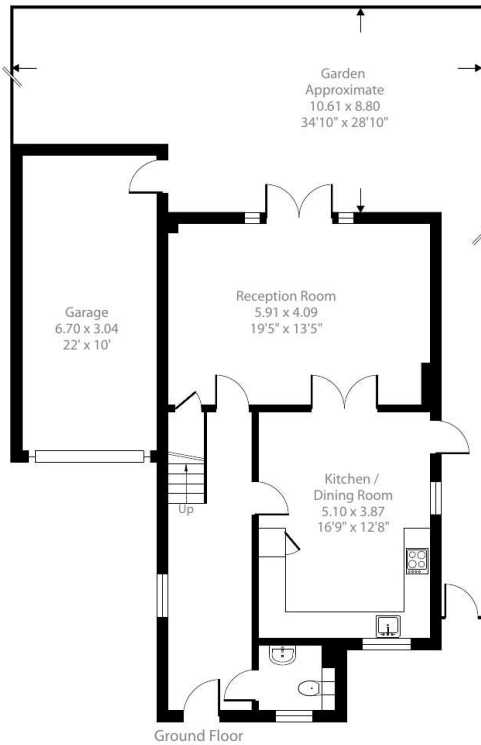

Floor plan produced in accordance with RICS Property Measurement 2nd Edition, Incorporating International Property Measurement Standards (IPMS2 Residential). © nichecom 2025. Produced for Carter Jonas. REF: 1244289

T: 01865 511444

Mayfield House, 256 Banbury Road, Oxford, Oxfordshire, OX2 7DE

E: oxfordresilettings@carterjonas.co.uk

A member of



Exclusive UK affiliate of

CHRISTIE'S
INTERNATIONAL REAL ESTATE

Classification L2 - Business Data



IMPORTANT INFORMATION

These particulars are for general information purposes only and do not represent an offer or contract or part of one. Carter Jonas or anyone in their employment has made every attempt to ensure that the particulars and other information provided are as accurate as possible and they are not intended to amount to advice on which you should rely as being factually accurate. Full information which may be relevant to your decision regarding the property can be found on the property listing on carterjonas.co.uk or a separately available material information sheet, and we would advise you to confirm the details of any material information prior to any offer being submitted. You should not assume that the property has all necessary planning, building regulations or other consents and Carter Jonas has not tested any services, facilities, or equipment. Any measurements and distances given are approximate only. Where Carter Jonas has been provided with a floorplan by a third party, we cannot guarantee that the floorplan has been measured in accordance with IPMS. Purchasers or prospective tenants must satisfy themselves of all of the aforementioned by independent inspection or otherwise. Our images only represent part of the property as it appeared at the time they were taken and do not represent the furnishings included; these are confirmed in a separate inventory. If you require further information, please contact us. *Administration fees may apply depending on tenancy type. Please contact your local branch for this information.